



WEST SIDE OF TLC PARK

WAVE LIGHTING ORNAMENTAL LIGHTS
ITEM # C91TC-LCSC. MOUNTED AT 10'-6"

S:\2021\2130137\Draw\Draws\Layout1.dwg | Tabname: Layout1 | Sep. 14, 2021 - 4:33pm | ljohann

Written dimensions shall have priority over scaled dimensions. All dimensions, elevations, locations, and conditions, shall be verified by the Contractor prior to construction, and the Owner and Boucher & James, Inc. shall be notified of any discrepancies with the information shown on drawings.

Only those plans incorporating the raised or red ink professional seal shall be considered official and relied upon. All ideas, designs and arrangements presented hereon were developed for use on, and in connection with, the specified project being prepared for the Owner. These plans may not be reproduced or altered without the expressed written permission of Boucher & James, Inc.

Information shown on this plan represents professional services expressing ideas and designs developed, owned and copyrighted by Boucher & James, Inc. Reproduction of this plan without written approval of Boucher & James, Inc. is not permitted. Unauthorized alteration of a copy of this plan for any purpose will be considered a violation of the copyright laws and a theft of corporate assets. Unauthorized alteration of the plan will be considered a violation of the professional code of ethics. Any violation will be prosecuted to the fullest extent of current statutes.

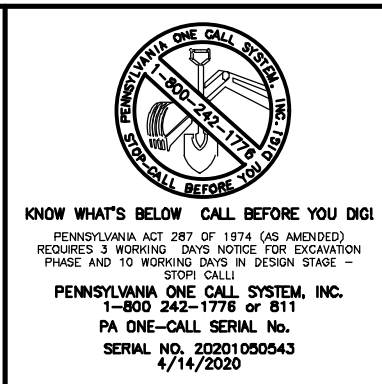

REVISIONS:			
DATE	DESCRIPTION	DATE	DESCRIPTION
5/11/2021	REVISIONS PER BCRA COMMENTS		
6/03/2021	ORNAMENTAL LIGHTS ADDED		
9/10/2021	REVISION PER TOWNSHIP		

PROJECT: **TLC PARK MASTER PLAN**
POCONO TOWNSHIP
MONROE COUNTY, PENNSYLVANIA

APPLICANT: **POCONO TOWNSHIP**
112 TOWNSHIP DRIVE
TANNERSVILLE, PENNSYLVANIA, 18372

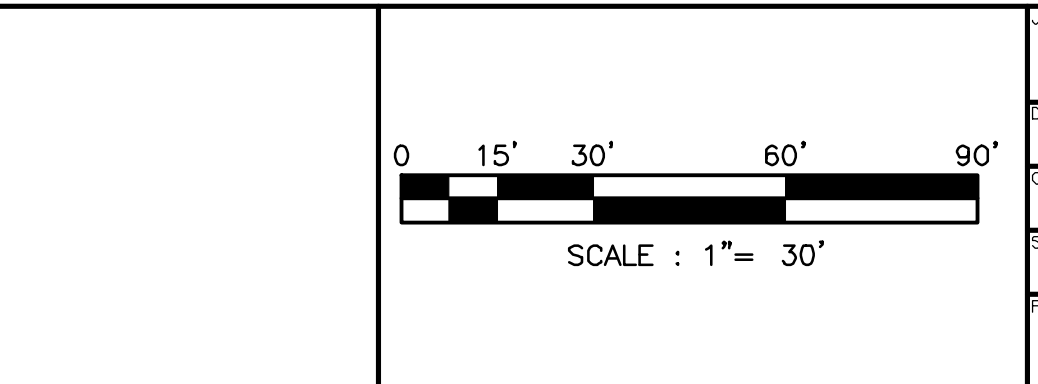

JOB NO.: 2130137
DRAWN BY: TMJ
CHECKED BY: ARM
SCALE: 1" = 30'
PLAN STATUS: FINAL

Boucher & James, Inc.
CONSULTING ENGINEERS
DOYLESTOWN • BETHLEHEM • STROUDSBURG
REGIONAL OFFICE: 559 MAIN STREET, SUITE 230 BETHLEHEM, PA 18018
VOICE: (610) 419-9407 FAX: (610) 419-9408

PLAN-EAST SIDE

TLC PARK MASTER PLAN

SHEET
1 OF 1
DATE: MAY 10, 2021